



CropBioLife

TRUSTED SOLUTION TO PLANT AND SOIL HEALTH

An introduction to CropBioLife

How CropBioLife is not just better for the plants, but better for everyone.

Trial conducted at Solapur district of Maharashtra, India

Potential CropBioLife in Sugarcane Farmer and Sugar mill Industries

- Plant Height increased (11-15%)**
- Number of Leaf (18-44)**
- Number tiller (15-33%)**
- Number of Cane per tiller (14-50%)**
- Cane Diameter (5-20%)**
- Cane Length (5-43 %)**
- BRIX % (0.84-1.30)**
- Sugarcane Yield (15-30%)**
- Increased sugarcane recovery (0.2-1%)**
- High Level Ethanol (0.1-1%)**

Recommendation of CropBioLife” on Sugarcane Crop

- ❑ Seedling or seed treatment of Crop Bio Life (10-50 ml/100 L of water) enhance germination, trigger, defence system against biotic and abiotic stress so preventing soil born disease and increase root development.
- ❑ CropBioLife (1-2ml/L) or 100-120 mL/acre application during initial growth stage @ tiller development stage (1 to 3 months) enhance tillers numbers by 20-30 % .
- ❑ CropBioLife (1-2 ml/L) or 100-120 mL/acre application during grand growth stage (5 to 7 months after plantation) enhance cane elongation, diameter, and leaf number chlorophyll content (greenery and Rate of Photosynthesis).
- ❑ CropBioLife (1-2 ml/L) or 100-120 mL/acre application during Maturation and Ripening stage (10 to 12 months or last one to two months before harvesting enhance cane weight, BRIX content.

What is CropBioLife and role in agriculture

- ❑ CropBioLife is a cutting-edge technology formulated blend of organic compounds like Bioflavonoids extracted from plants.
- ❑ CropBioLife acts on triggering the plants basic cycle of health, enhance Biological Carbon Sequestration, nutrition and drives the metabolism in plants towards perfect balance and better plant health.
- ❑ Plants performing at their best naturally are not reliant on synthetic chemical sprays which just produce unsustainable results. Phenolic compounds raise nutrient levels, help roots develop, help the plant protect itself against disease and environmental stress.
- ❑ CropBioLife will help growers meet a number of harvest-time goals (such as improved yields, better pack out ratios, higher nutrition levels, among many other benefits).
- ❑ CropBioLife Spray Boosted Photosynthesis Increased Root Exudation Absorption Boosted Atmospheric Carbon Biology Boosted Soil Health and Nutrient Uptake to Plant Increased Climate Resilience Increased Nutrition in Food Boosted Sustainable Cycle Created Tolerance Drought Increased.

Organic Certified Natural Solution



BioGro #5351



- **CropBioLife is focused on building plant energy and efficient use of nutrition.**
- **Energy comes from more effective photosynthesis**
- **Nutrition comes from more effective root exudates**
- **Farm profit is sustainable when the plant – soil relationship is tuned to perfection.**

The CropBioLife balance the cycle for sustainable Health of soil, plant and ecosystem

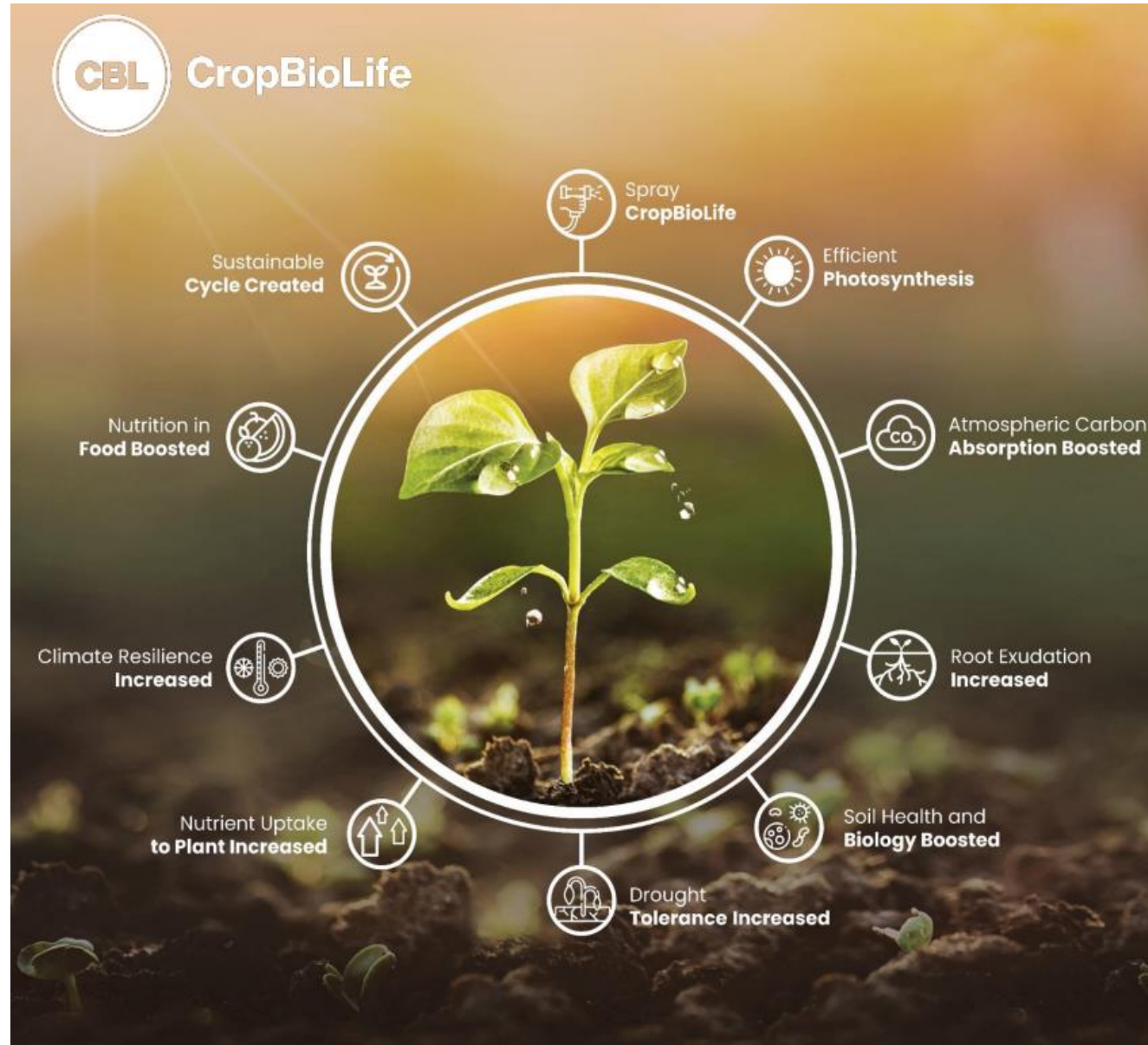

Improved Biological Carbon Sequestration process

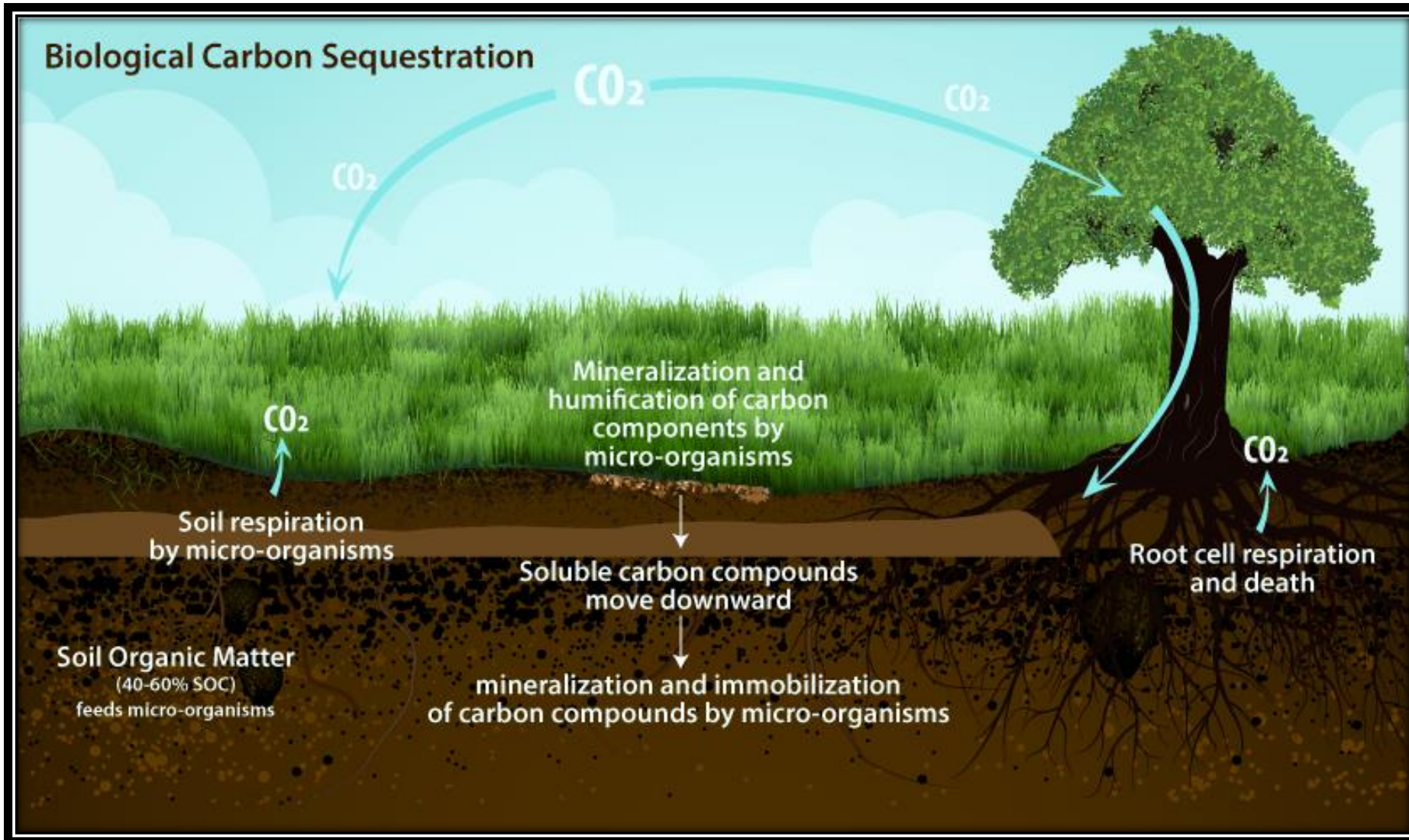

Increase number of stomata and their efficiency for CO₂ absorption and Boost Photosynthesis Process

Untreated CONTROL

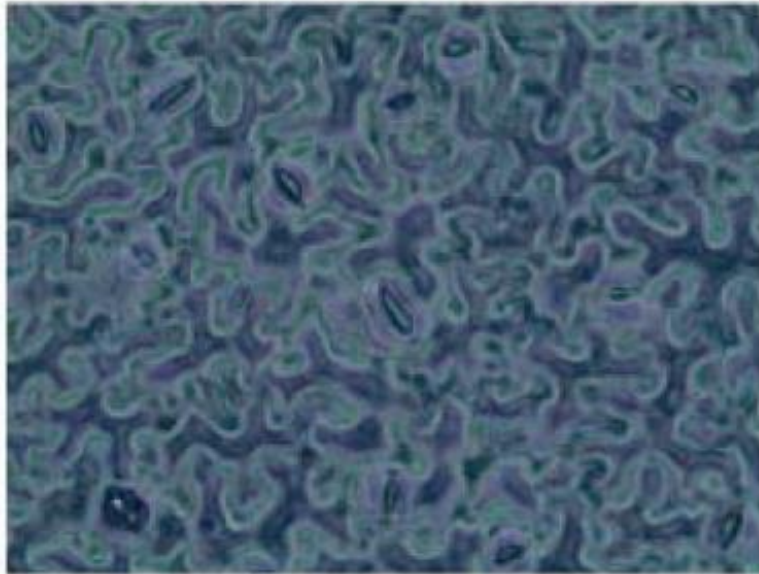

CBL Treated

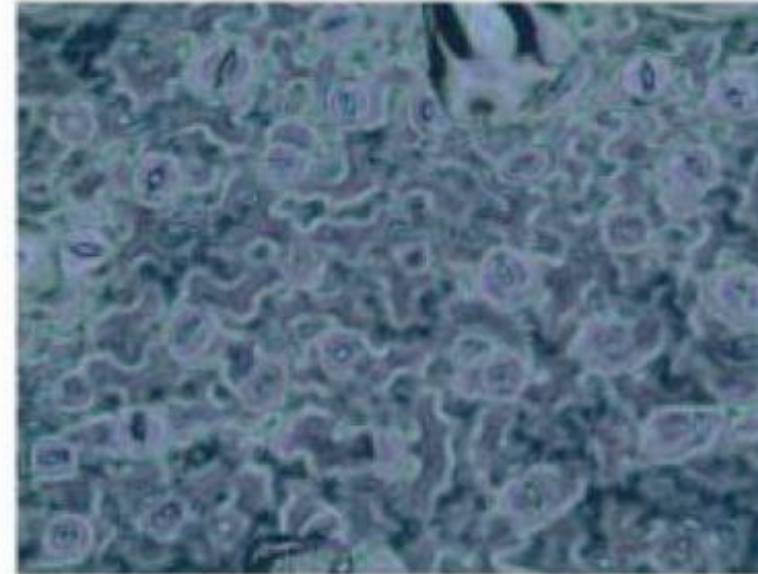

| Mean stomata in .048mm ² | Total Stomata | Stomata Open |
|-------------------------------------|---------------|---------------|
| Control | 13.8+/- 0.6 | 5.5+/- 1.12 |
| CBL treated | 20.5+/- 1.65 | 12.3 +/- 1.82 |
| Difference | 48% | 120% |

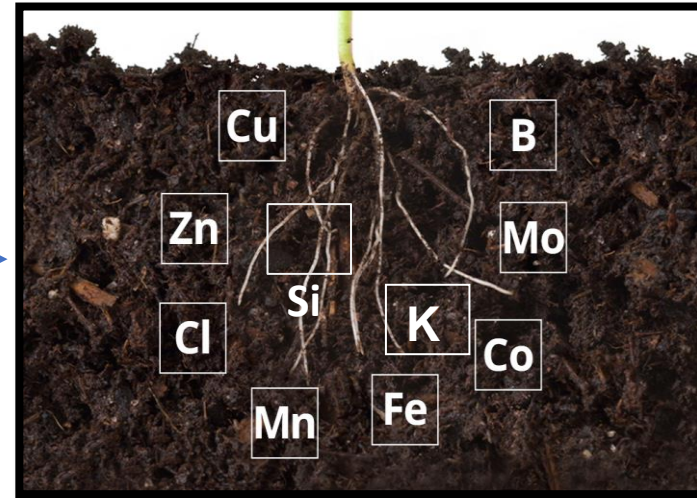

- ❑ It Helps to improve soil microbial, increases total microbial count especially mycorrhiza in soil
- ❑ Better white root growth which stimulates uptake of Si, K, P, Zn, Mg, Ca, B, and N which accelerates metabolic reactions even in abiotic condition
- ❑ Solution for better absorption of micronutrients, it help plant to tolerate stress condition

Enhances soil microbial activity symbiotic, non symbiotic relationship between plant and microbe

CBL enhance metabolism in plants, leads to more available carbohydrates means the plant can better nurture the biology in the rhizosphere soil it through improved root exudation

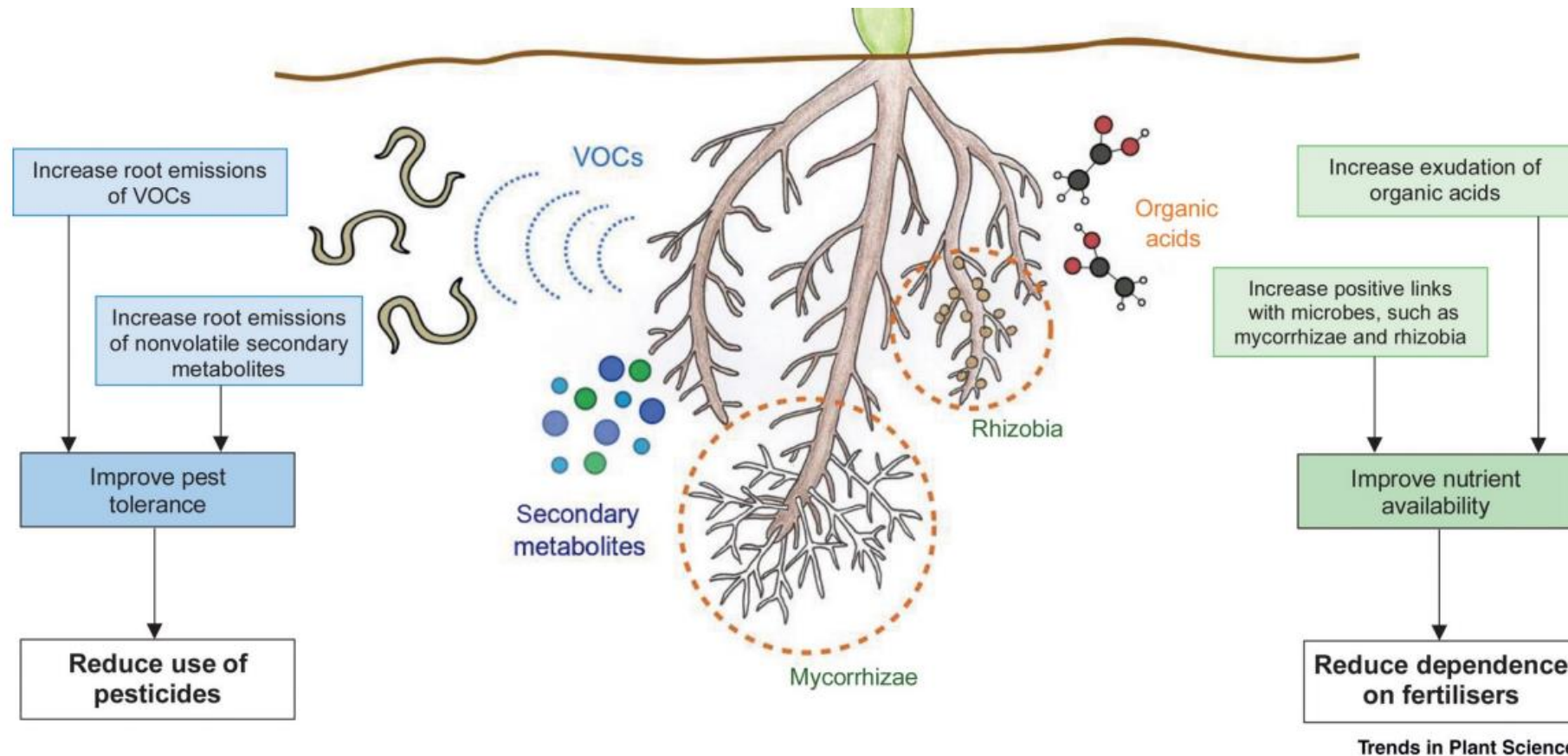

Increased the mycorrhizal colonization in root of CropBioLife treated plant

Microscopic photos and comments from SoilFoodweb NZ advisor.

“Massive difference in root health - much more mycorrhizae on CropBioLife roots”



Details of Sugarcane plots selected for trial conducted at Solapur District

| Plot No. | Taluka_Village | Farmer Name | Sugarcane Variety | Date of Plantation | Date of Application | | | Date of Observation | Farmer Testimonial video |
|----------|---------------------------------|-----------------------|-------------------|--------------------|---------------------|-------------|--------------|------------------------------|--------------------------|
| | | | | | 1 | 2 | 3 | | |
| 1 | North Solapur_Sirapur | Pankaj Nagnath Natake | 265 | 15-Jul-2022 | 17-Sep-2022 | 27-Oct-2022 | 16-Mar- 2023 | 16-Mar-2023 and 16 July 2023 | Available |
| 2 | South Solapur_Bhandhar Kavthe | Shridamm Balgavkar | 265 | 28-Jul-2022 | 16-Sep-2022 | 28-Oct-2022 | | 18-Mar-2023 and 15 July 2023 | Available |
| 3 | North Solapur _Lamboti | Ramchandra Waghmode | 265 | 15-Jul-2022 | 18-Sep-2022 | 20-Oct-2022 | | 16-Mar-2023 | Available |
| 4 | North Solapur _Wirewade | Sudarshan Saka | 265 | 25-Jun-2022 | 18-Sep-2022 | 21-Oct-2022 | | 17-Mar-2023 | Available |
| 5 | North Solapur _Lamboti | Rajesh Waghmode | 265 | 15-Jul-2022 | 18-Sep-2022 | 20-Oct-2022 | | 17-Mar-2023 | Available |
| 6 | North Solapur _ Sawaleshwar | Santosh Aamle | 265 | 25-Jun-2022 | 18-Sep-2022 | 21-Oct-2022 | | 17-Mar-2023 | Available |
| 7 | North Solapur _ Sawaleshwar | Dhanajay Chavan | 265 | 15-Jul-2022 | 18-Sep-2022 | 19-Oct-2022 | | 16-Mar-2023 | Available |
| 8 | North Solapur _ Bhandhar Kavthe | Shivappa Bijrangi | 265 | 6-May-2022 | 16-Sep-2022 | 28-Oct-2022 | | 18-Mar-2023 | farmer not available |

Observation summary of Sugarcane Plot

Date of observation: 16-18th March 2023

| Sugarcane Plot | Treatment | Parameters | | | | | | | |
|----------------|-------------------------------|-------------------|---------------------------------|---------------------------|---------------------------|----------------------------|-------------------------------------|--------|-----------------------------------|
| | | Plant Height (Ft) | Number of Tillers per seedlings | Number of Leaf per tiller | Number of cane per tiller | Average cane diameter (cm) | Cane length (Internode distance) cm | BRIX % | Average weight of single cane (g) |
| 1 | CBL treated | 11.5 | 12.0 | 14.0 | 13.0 | 4.50 | 10.6 | 16.67 | 81.97 |
| | Untreated Control | 10 | 9.0 | 11.0 | 11.0 | 3.90 | 7.4 | 15.48 | 106.4 |
| | Percent increased in CBL Plot | 15.0 | 33.33 | 27.27 | 18.18 | 15.38 | 43.24 | 1.19 | 29.81 |
| 2 | CBL treated | 8.5 | 12.0 | 13.0 | 13.0 | 12.0 | 11.3 | 14.66 | 83.43 |
| | Untreated Control | 8.0 | 10.0 | 11.0 | 10.0 | 10.5 | 10.0 | 13.66 | 101.47 |
| | Percent increased in CBL Plot | 6.25 | 20.0 | 18.18 | 30.0 | 14.29 | 13.0 | 1.00 | 21.61 |
| 3 | CBL treated | 8.5 | 32.0 | 12.0 | 15.0 | 11.0 | 9.5 | 17.0 | NR (Not harvested) |
| | Untreated Control | 7.5 | 27.0 | 10.0 | 11.0 | 10.0 | 8.5 | 16.0 | NR (Not harvested) |
| | Percent increased in CBL Plot | 13.33 | 18.52 | 20.0 | 36.36 | 10.0 | 11.76 | 1.00 | NR (Not harvested) |
| 4 | CBL treated | 9.3 | 19.0 | 12.0 | 14.0 | 10.5 | 8.0 | 18.0 | NR (Not harvested) |
| | Untreated Control | 8.0 | 15.0 | 9.0 | 11.0 | 9.8 | 6.9 | 17.16 | NR (Not harvested) |
| | Percent increased in CBL Plot | 16.25 | 26.67 | 33.33 | 27.27 | 7.14 | 15.94 | 0.84 | NR (Not harvested) |
| 5 | CBL treated | 9.5 | 22.0 | 12.0 | 14.0 | 10.2 | 9.0 | 19.3 | NR (Not harvested) |
| | Untreated Control | 8.5 | 17.0 | 9.0 | 10.0 | 9.5 | 8.0 | 18.0 | NR (Not harvested) |
| | Percent increased in CBL Plot | 11.76 | 29.41 | 33.33 | 40.0 | 7.37 | 12.5 | 1.30 | NR (Not harvested) |
| 6 | CBL treated | 11.0 | 32.0 | 14.0 | 16.0 | 10.5 | 9.5 | 17.5 | NR (Not harvested) |
| | Untreated Control | 9.50 | 25.0 | 12.0 | 14.0 | 9.5 | 9.0 | 16.3 | NR (Not harvested) |
| | Percent increased in CBL Plot | 15.79 | 28.0 | 16.67 | 14.29 | 10.53 | 5.56 | 1.20 | NR (Not harvested) |
| 7 | CBL treated | 8.0 | 23.0 | 13.0 | 12.0 | 10.0 | 8.0 | 19.0 | NR (Not harvested) |
| | Untreated Control | 7.0 | 20.0 | 10.0 | 8.0 | 9.5 | 7.5 | 18.0 | NR (Not harvested) |
| | Percent increased in CBL Plot | 14.29 | 15.0 | 30.0 | 50.0 | 5.26 | 6.67 | 1.00 | NR (Not harvested) |
| 8 | CBL treated | 8.5 | 25.0 | 13.0 | 12.0 | 12.0 | 8.5 | 16.00 | NR (Not harvested) |
| | Untreated Control | 7.0 | 20.0 | 9.0 | 9.0 | 10.0 | 6.5 | 15.00 | NR (Not harvested) |
| | Percent increased in CBL Plot | 21.43 | 25.0 | 44.44 | 33.33 | 20.0 | 30.77 | 1.00 | NR (Not harvested) |

Seedling treatment enhance germination, increase immunity against pest and Pathogen, increases root development



Increased size and number of tillers



Untreated Control



CBL treated Plot



Increased number cane diameter and length



Development of immunity against plant pathogen



(a) Tiller red rot



(b) Lamina red rot



(c) Midrib red rot



(d) Stem red rot

Control plot more susceptible to disease and Pest attack



Increased BRIX content in CBL treated sugarcane by 0.4-3%



Sugarcane Plot 1

| | | | |
|-------------------------------|---|--|--|
| FARMER NAME and Address | Pankaj Netake, Contact number: Mob: 9765887122 At Post : Shirapur, Taluka North Solapur, District Solapur, Maharashtra, India. Lat: 17.797028, Long: 75.750393 | | |
| CROP | SUGARCANE | Area of Plantation | |
| VARIETY | 265 | 2 Acre | |
| Date of Plantation | 15 th July 2022 | | |
| Application | 1 st | 2 nd | 3 rd |
| Date of Application | 17 th September 2022 | 27 th October 2022 | 16 th March 2023 |
| Month after plantation | 2 month after plantation | Between 3 to 4 month after plantation | Between 8 to 9 day after plantation |
| Date of Observation | 16 th July 2023 | | |
| Age of Plot | 12 month | | |

PLOT NO 1

Farmer Name: Nagnath Natake
Village: Sirapur
District : Solapur, Maharashtra.
Contact : 9765887122
First application : 17/09/2022
Second Application : 27/10/2022
Third application : 16/03/2023
CBL Dose : 100- 120 ml per acre or 1-2 ml/L

CropBioLife treated



Untreated Control



Farmer Practice



CBL treated



Solapur, Maharashtra, India

Unnamed Road, Maharashtra 413213, India

Lat 17.79048°

Long 75.721339°

25/03/23 02:11 PM GMT +05:30

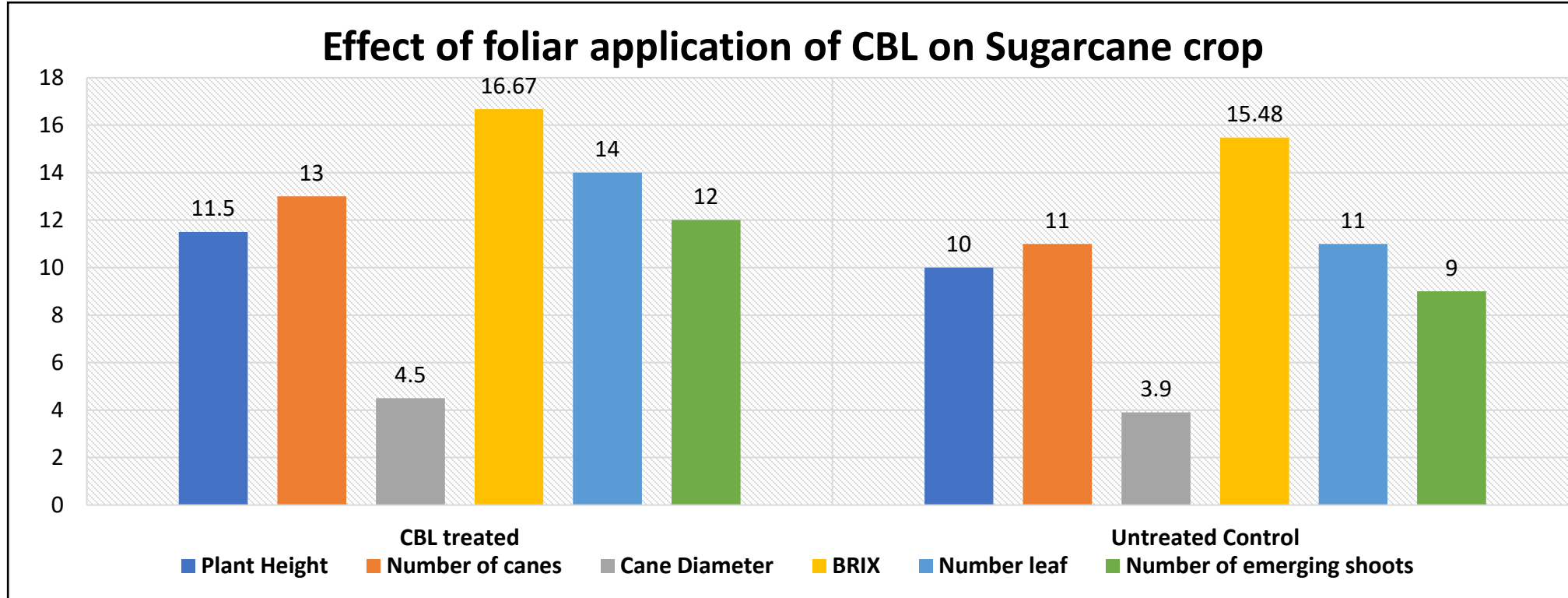

| Parameters | CBL treated | Untreated Control |
|---------------------------|-------------|-------------------|
| Plant Height | 11.5 | 10 |
| Number of canes | 13 | 11 |
| Cane Diameter | 4.5 | 3.9 |
| BRIX | 16.67 | 15.48 |
| Number leaf | 14 | 11 |
| Number of emerging shoots | 12 | 9 |

Date of
Observation 2nd
March 2023

Treated

Control



Date of
Observation
16th July 2023



Date of
Observation
16th July 2023

30 node cane weight in gram (3x 10= 30 node)
Three sugarcane having 10 node from base of cane



Farmer Testimonial Video



Aussan employee: What is your name?

Farmer : My name Pankaj Natake

Aussan employee : From which village you are?

Farmer : Sirapur

Aussan employee : you have cultivated sugarcane? And which variety

Farmer : Yes, variety is 265

Aussan employee : when sugarcane is transplanted?

Farmer : In June

Aussan employee : Lokmangal company has given you the product Cropbiolife of Aussan laboratories . How many sprays it took?

Farmer : I took two spray .

Aussan employee : what difference makes due to two spray?

Farmer : In treated plot, Number of shoots , Height of plant , Numbers of canes and the length of canes is increased The diameter of cane (thickness) is greater. There are 12-13 number of canes within 7 months. There are 13 number of shoots are developed.

Aussan employee : what is the situation of unsprayed plot?

Farmer : There are only 8-10 number of shoots and no of canes is 8.

Aussan employee : Which plot is better?

Farmer - A sprayed plot is good. In untreated plot, there is no growth of plants.

Sugarcane Plot 2

| | | |
|--|---|-------------------------------------|
| FARMER NAME and Address | SHRIDAMM BALKAVKAR, Contact Number : Mob 9588421007 At Post : Bhandar Kavathe, Taluka South Solapur, District Solapur, Maharashtra, India. Lat: 17.441026, Long: 75.704983 | |
| CROP | SUGARCANE | Area of Plantation |
| VARIETY | 265 | 2 Acre |
| Date of Plantation | 28th July 2022 | |
| Date of Application | 16th September 2022 | 28th October 2022 |
| Month after plantation | Between 1-2 month | 3 month |
| Date of Observation | 15th July 2023 | |
| Duration of crop | 11 month 15 days | |

PLOT NO 3

Farmer Name : Shridamm Balgavkar
Village : Bhandhar kavathe
District : Solapur, Maharashtra.
Contact : 9588421007
First application : 16/09/2022
Second Application : 28/10/2022
CBL Dose : 2 ml/L

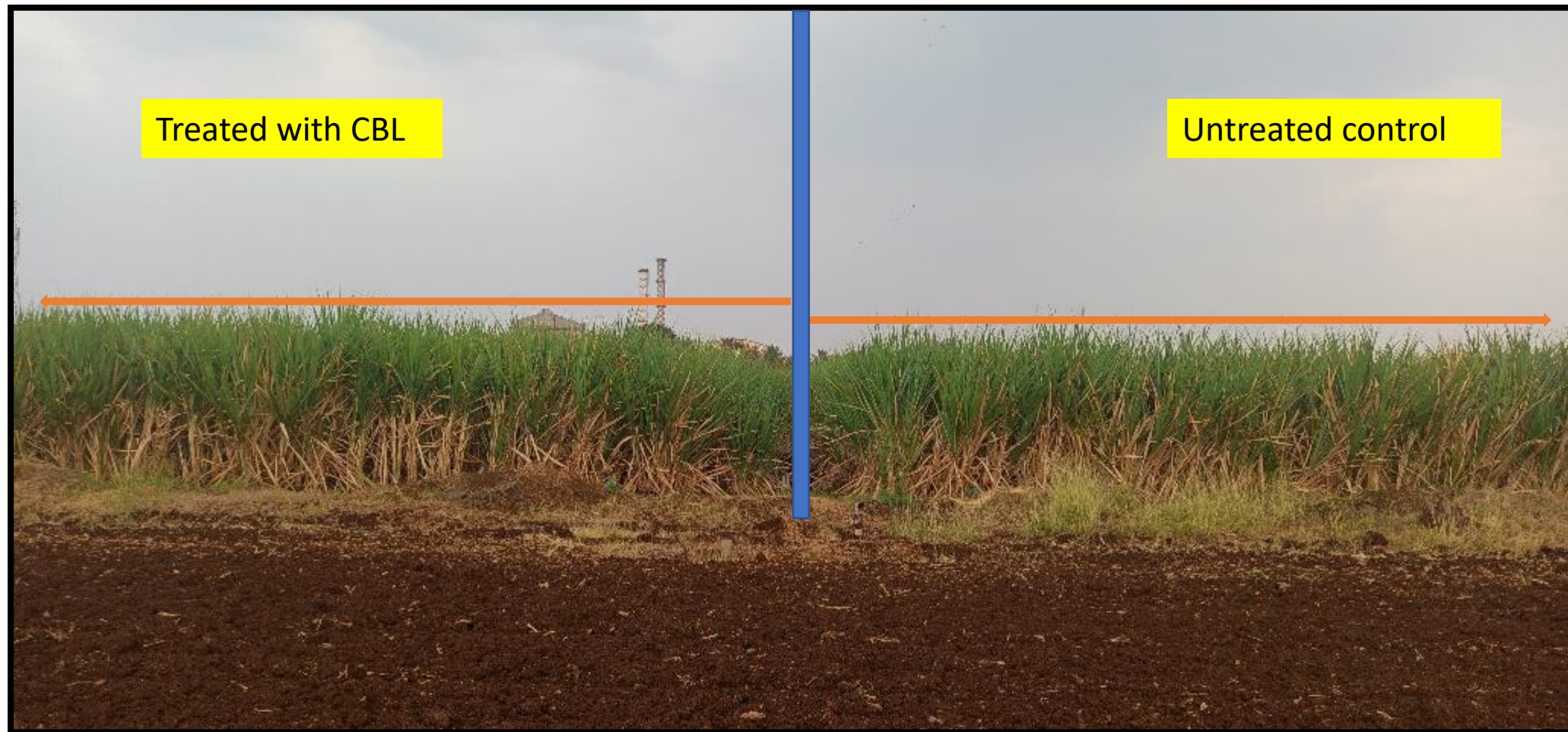

Effect of foliar application of CBL on sugarcane crop

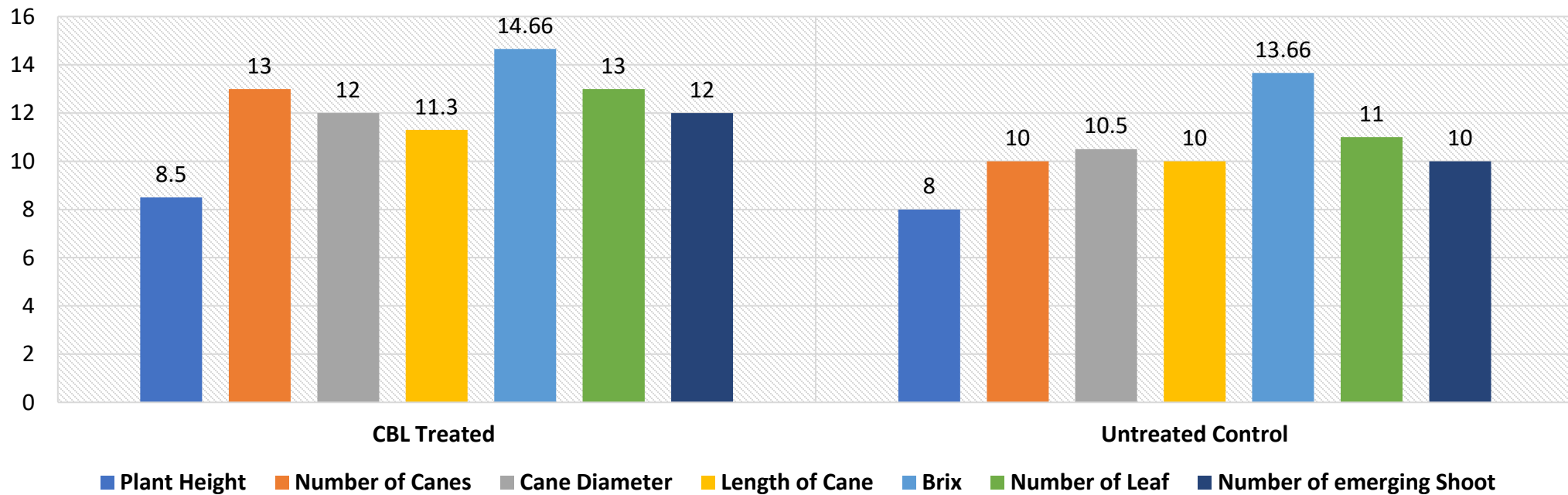

| Parameters | CBL treated | Untreated Control |
|---------------------------|-------------|-------------------|
| Plant Height (ft) | 8.5 | 8 |
| Number of canes | 13 | 10 |
| Cane Diameter | 12 | 10.5 |
| Length of Cane | 11.3 | 10 |
| BRIX | 14.66 | 13.66 |
| Number leaf | 13 | 11 |
| Number of emerging shoots | 12 | 10 |

Date of observation
18 March 2023

Control

Treated





Farmer Testimonial Video



Aussan employee: Hello ,Ashwini kadam from Aussan laboratories.
what is your name ?

Farmer : My name Gajanan Pujari.

Aussan employee: you have cultivated sugarcane .when sugarcane is transplanted?
And which variety.

Farmer: Yes, in June and variety is 265.

Aussan employee: It has been 7-8 months Lokmangal Sugar Industry has given you
the product CropBioLife of Aussan laboratories . How many sprays it took?

Farmer: Yes, I took two spray.

Aussan employee: what difference makes due to two spray ?

Farmer: There are less number of canes than sprayed plot. It means 2-3 more
number of canes in the sprayed plot. There are more number of canes.

Aussan employee: How many number of shoots?

Farmer: In treated plot, 12-13 number of shoot and In untreated plot, 7-8 no of
shoots.

Aussan employee: Which plot is better?

Farmer: A Sprayed plot is better.

Aussan employee: Is should this product be used by other farmers?

Farmer: This product should be used.

Aussan employee: Is this product beneficial or not?

Farmer: I t is beneficial .

Aussan employee: Thank you!

Farmer Name: Ramchandra Waghmode
Village: Lamboti
District : Solapur, Maharashtra.
Contact: 9922408576
First application: 18/9/2022
Second Application: 20/10/2022
CBL Dose - 100-120 ml acre or 1-2 ml/L

Treated with CBL

Untreated Control

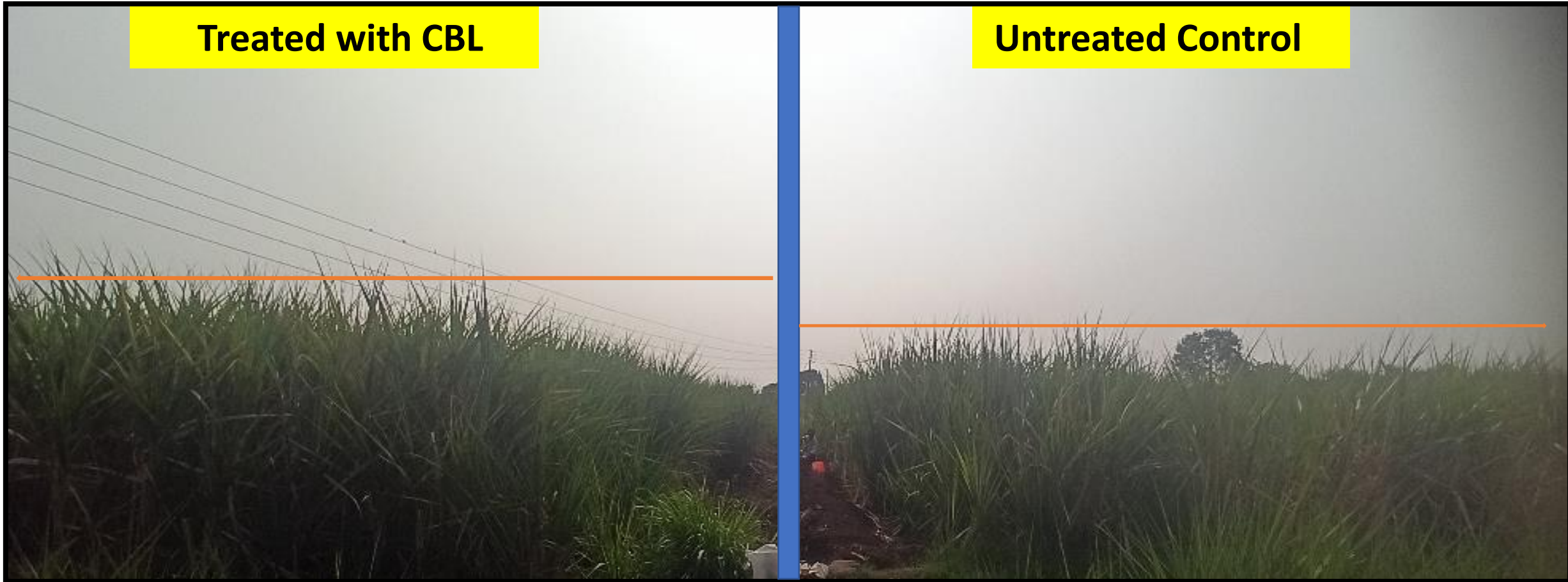

Effect of foliar application of CBL on sugarcane crop

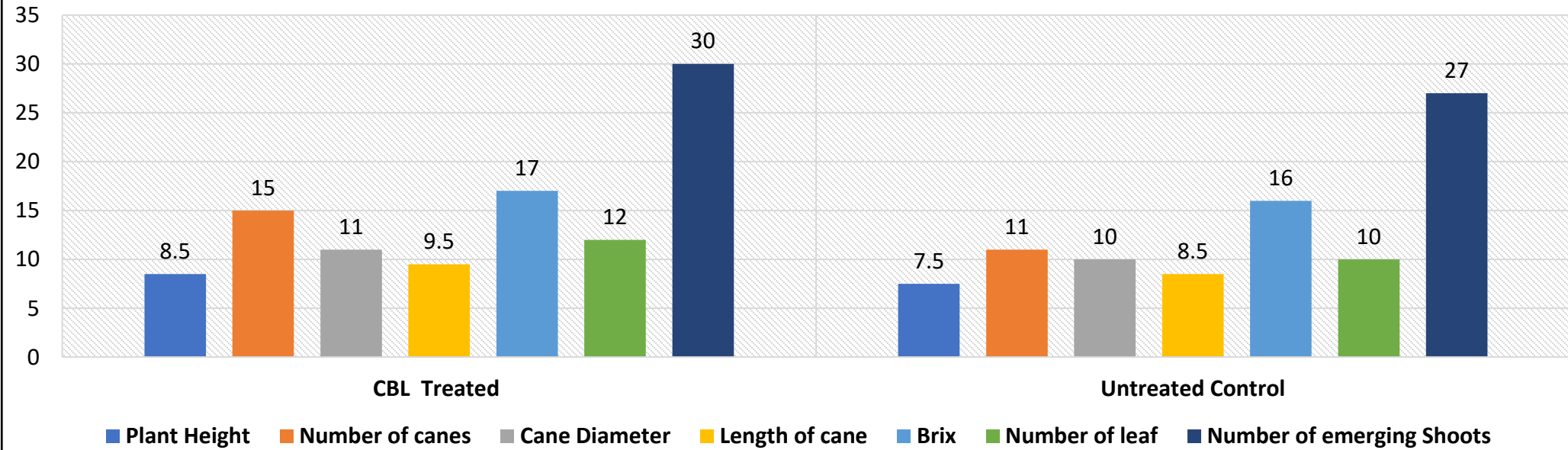

| Parameters | CBL treated | Untreated Control |
|---------------------------------|-------------|-------------------|
| Plant Height (ft) | 8.5 | 7.5 |
| Number of canes | 15 | 11 |
| Cane Diameter | 11 | 10 |
| Length of Cane | 9.5 | 8.5 |
| BRIX | 17 | 16 |
| Number leaf | 12 | 10 |
| Number of emerging shoots (5ft) | 32 | 27 |

Date of observation
16-Mar-2023

Farmer Testimonial Video



Aussan employee: Hello, Ashwini Kadam from Aussan laboratories. what is your name?

Farmer : My name Ramchandra Waghmode

Aussan employee: you have cultivated sugarcane .when sugarcane is transplanted ? And which variety.

Farmer : yes , in July and variety is 265,

Aussan employee: Lokmangal company has given you the product CropBioLife of Aussan laboratories. How many sprays it took?

Farmer : Yes, I took two spray .

Aussan employee: what difference makes due to two spray?

Farmer: In treated plot, Number of shoots , Height of plant, Numbers of canes and the Thickness of canes is increased . In sprayed plot, there are 14 number of canes and in unsprayed plot, there are 10 number of canes.

Aussan employee: How many number of shoots ?

Farmer: 30-31 .. And in untreated plot there are 18-20.

Aussan employee : Which plot is better?

Farmer : A sprayed plot is better. This product should be used by other farmer. It may be increasing yield, I think

Aussan employee : Is this product beneficial or not?

Farmer : It is beneficial .

Aussan employee: Thank you!

PLOT NO 4

Farmer Name : Sudarshan Saka
Village : Wirewade
District : Solapur, Maharashtra.
Contact : 9359040583
First application : 18/09/2022
Second Application : 21 /10/2022
CBL Dose : 2 ml/L

Treated with CBL



Untreated Control



Effect of foliar application of CBL on sugarcane crop

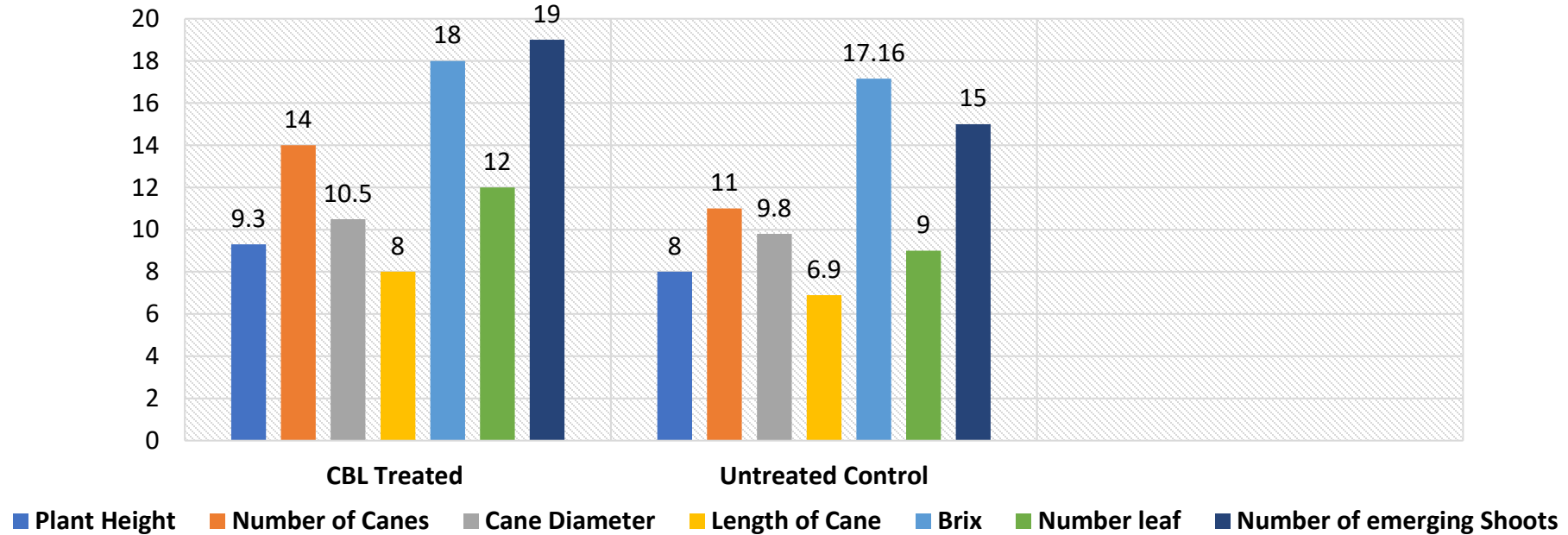

| Parameters | CBL treated | Untreated Control |
|---------------------------------|-------------|-------------------|
| Plant Height (ft) | 9.3 | 8 |
| Number of canes | 14 | 11 |
| Cane Diameter | 10.5 | 9.8 |
| Length of Cane | 8 | 6.9 |
| BRIX | 18 | 17.16 |
| Number leaf | 12 | 9 |
| Number of emerging shoots (5ft) | 19 | 15 |

Date of observation
17 March 2023

Farmer Testimonial Video



Aussan Laboratories Employee: Hello, Ashwini Kadam from Aussan laboratories, what is your name?

Farmer: My name Mahesh Bhore.

Aussan employee: You have cultivated sugarcane, when sugarcane is transplanted? and which variety.

Farmer: Yes, in June and variety is 265.

Aussan employee : It has been 8-9 months. Lokmangal company has given you the product CropBioLife of Aussan laboratories. How many sprays it took?

Farmer: Yes, I took two spray.

Aussan employee: What difference makes due to two spray?

Farmer: In treated plot, number of shoots, height of plant, numbers of canes and the thickness of canes is increased.

Aussan employee: How many number of shoots?

Farmer: 20.

Aussan employee: and number of canes?

Farmer: 14-15.

Aussan employee: What is the situation of unsprayed plot?

Farmer: There are 10 number of shoots and 10-11 number of cane

Aussan employee: Which plot is better?

Farmer: A sprayed plot is good.

Aussan employee: Is Should this product be used by other farmers?

Farmer: This product should be used.

Aussan employee: Is this product beneficial or not?

Farmer: It is beneficial.

Aussan employee: Thank you!

PLOT NO 5

Farmer Name: Rajesh Waghmode
Village: Lamboti
District Solapur, Maharashtra.
Contact: 8459247474
First application: 18/09/2022
Second Application: 20/10/2022
CBL Dose: 2 ml/L

Treated with CBL

Untreated Control

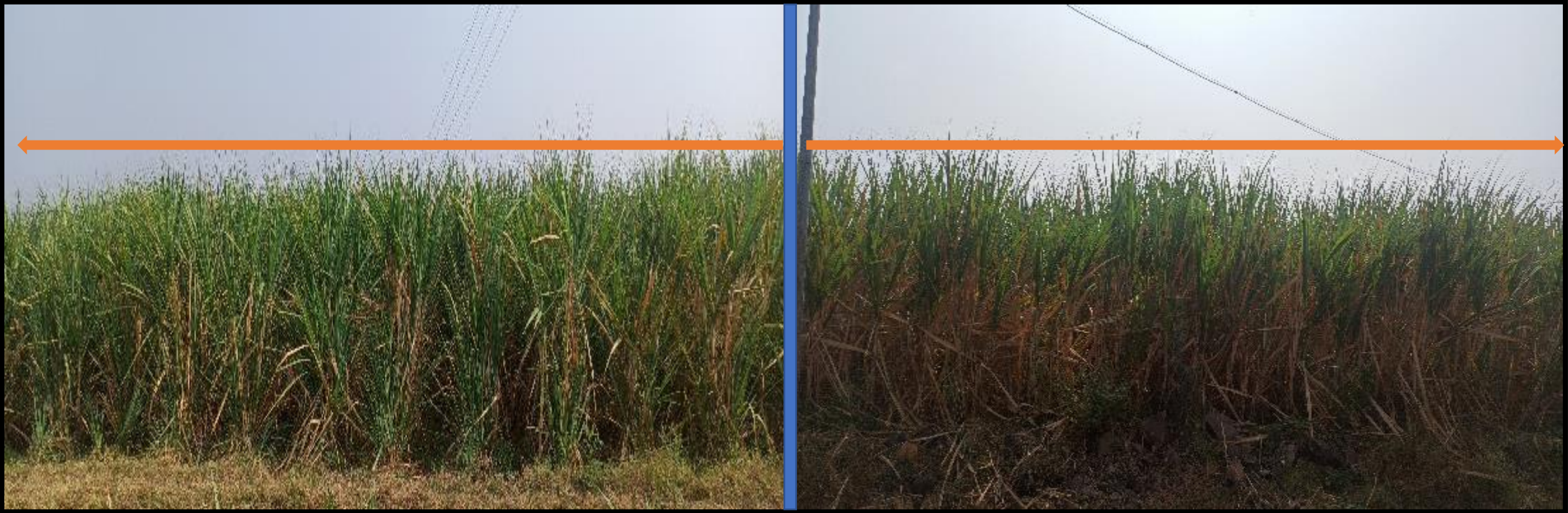

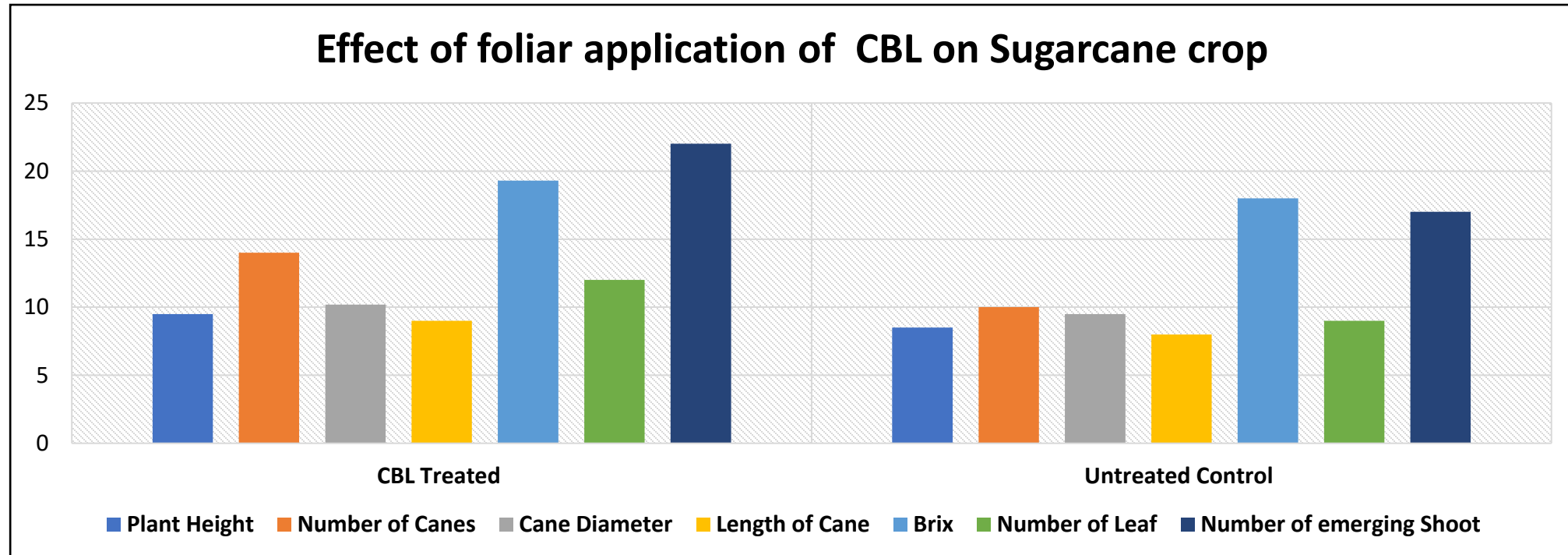

| Parameters | CBL treated | Untreated Control |
|---------------------------------|-------------|-------------------|
| Plant Height (ft) | 9.5 | 8.5 |
| Number of canes | 14 | 10 |
| Cane Diameter | 10.2 | 9.5 |
| Length of Cane | 9 | 8 |
| BRIX | 19.3 | 18 |
| Number leaf | 12 | 9 |
| Number of emerging shoots (5ft) | 22 | 17 |

Date of observation
17 March 2023

Farmer Testimonial Video



Aussan employee: Hello, Ashwini kadam from Aussan laboratories.
what is your name ?

Farmer: My name Rajesh Waghmode.

Aussan employee: You have cultivated sugarcane .when sugarcane is transplanted ? And which variety

Farmer: Yes, in June and variety is 265.

Aussan employee: Lokmangal company has given you the product CropBiolife of Aussan laboratories. How many sprays it took?

Farmer: Yes, I took two spray.

Aussan employee: What difference makes due to two spray?

Farmer: In treated plot, number of shoots, height of plant, numbers of canes and the thickness of canes is increased.

Aussan employee: How many number of shoots?

Farmer: 20-22.

Aussan employee: And Number of canes?

Farmer: 10-12.

Aussan employee: What is the situation of unsprayed plot?

Farmer: There are 7-8 number of shoots and 5-6 Number of cane.

Aussan employee : Is should this product be used by other farmers?

Farmer: This product should be used.

Aussan employee: Is this product beneficial or not?

Farmer: It is beneficial.

Aussan employee: Thank you!

PLOT NO 6

Farmer Name : Santosh Aamle
Village : Sawaleshwar
District : Solapur, Maharashtra.
Contact : 7028160441
First application : 18/09/2022
Second Application : 21 /10/2022
CBL Dose : 2 ml/L

Treated with CBL



Untreated Control



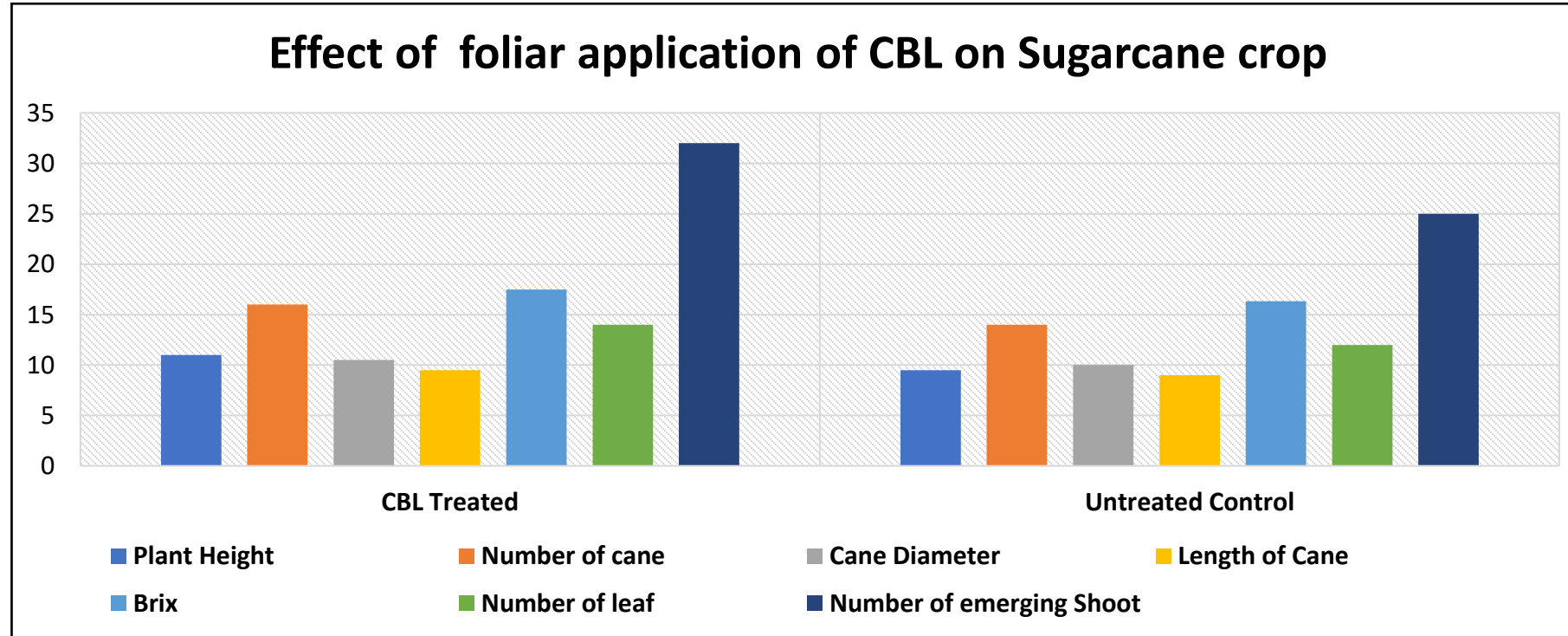

| Parameters | CBL treated | Untreated Control |
|---------------------------------|-------------|-------------------|
| Plant Height (ft) | 11 | 9.5 |
| Number of canes | 16 | 14 |
| Cane Diameter | 10.5 | 9.5 |
| Length of Cane | 9.5 | 9 |
| BRIX | 17.5 | 16.3 |
| Number leaf | 14 | 12 |
| Number of emerging shoots (5ft) | 32 | 25 |

Date of observation
17 March 2023

Farmer Testimonial Video



Aussan employee: Hello, Ashwini kadam from Aussan laboratories.
what is your name?

Farmer: My name Santosh Aamle.

Aussan employee: you have cultivated sugarcane, when sugarcane is transplanted ? And which variety.

Farmer: Yes , in August and variety is 265.

Aussan employee: Lok Mangal company has given you the product CropBioLife of Aussan laboratories. How many sprays it took?

Farmer: Yes, I took two spray.

Aussan employee: What is difference between sprayed and not sprayed plot ?

Farmer: Number of cane is increased the diameter of cane (thickness) is greater. Difference in growth.

Aussan employee: How many number of shoots?

Farmer: In treated plot, there are 30-32 number of shoot . In untreated plot, 25-27 No of shoot.

Aussan employee : And Number of canes?

Farmer: In Treated plot , there are 16-17 number of canes. In untreated plot, 14 number of canes.

Aussan employee: Which plot is better?

Farmer: A sprayed plot is good.

Aussan employee: Is this product beneficial or not ? . Should this product be used by other farmers?

Farmer: It is beneficial. This product should be used.

Aussan employee: Thank you!

PLOT NO 7

Farmer Name: Dhananjay Chavan
Village: Sawaleshwar
District: Solapur, Maharashtra.
Contact: 8007867225
First application: 18/09/2022
Second Application: 19 /10/2022
CBL Dose: 2 ml/L

Treated with CBL



Untreated Control



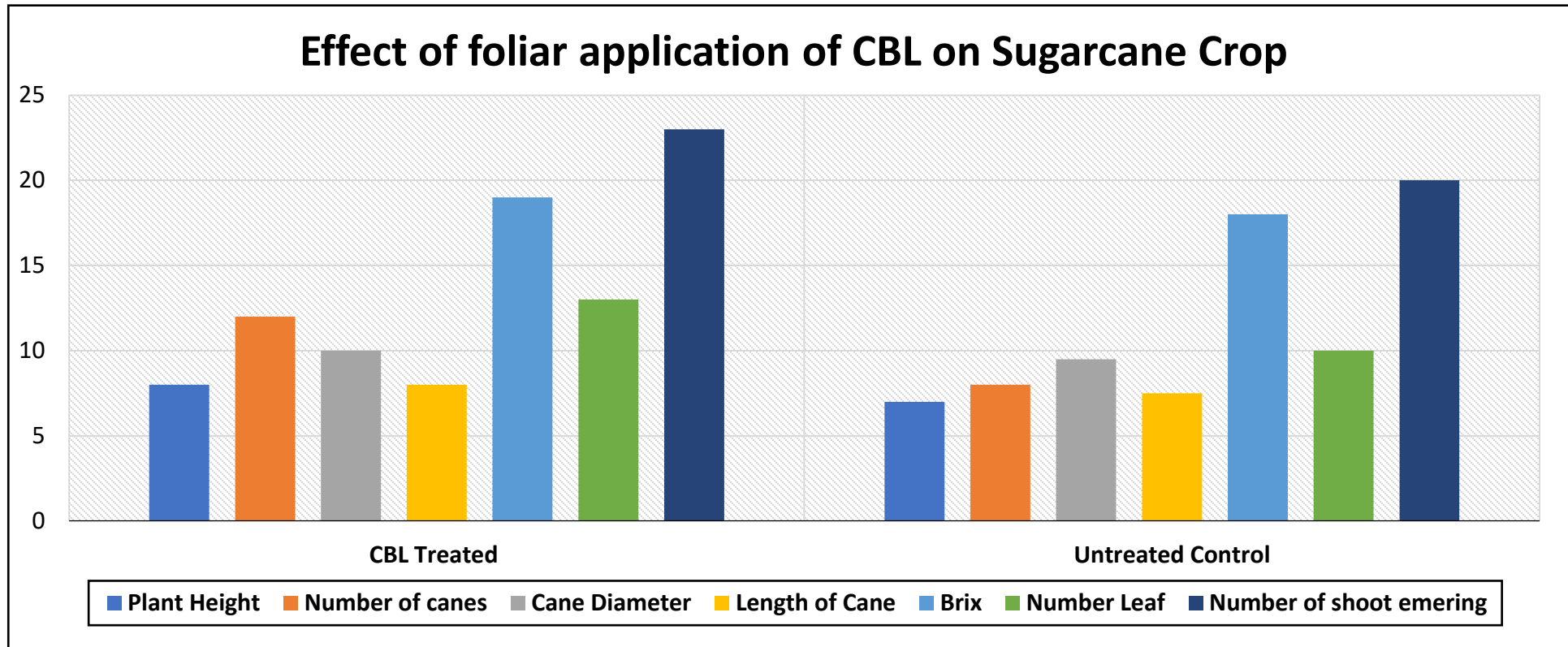

| Parameters | CBL treated | Untreated Control |
|---------------------------------|-------------|-------------------|
| Plant Height (ft) | 8 | 7 |
| Number of canes | 12 | 8 |
| Cane Diameter | 10 | 9.5 |
| Length of Cane | 8 | 7.5 |
| BRIX | 19 | 18 |
| Number leaf | 13 | 10 |
| Number of emerging shoots (5ft) | 23 | 20 |

Date of observation
16 March 2023

Farmer Testimonial Video



Aussan employee: Hello, Ashwini kadam from Aussan laboratories. what is your name?

Farmer: My name Dhananjay Chavan from Sawaleshwar.

Aussan employee: you have cultivated sugarcane .when sugarcane is transplanted? And which variety.

Farmer: Yes, in August and variety is 265 , 86032. I took two spray on both of variety.

Aussan employee: Lokmangal company has given you the product CropBioLife of Aussan laboratories. How many sprays it took?

Farmer: Yes, I took two spray.

Aussan employee: what is difference between sprayed and not sprayed plot?

Farmer: In Treated plot, There are 12-14 number of canes and in Untreated plot , there are 9-10 number of canes. And number of shoot is higher than not sprayed plot. There are 20-23 number of shoots are developed, and in untreated plot, there are 14-15 number of shoots.

Aussan employee: Is this product beneficial or not ? Should this product be used by other farmers ?

Farmer: It is beneficial. This product should be used.

Aussan employee: Thank you!

PLOT NO 8

Farmer Name: Shivappa Bijrangi
Village: Bhandhar kavathe
District: Solapur, Maharashtra.
Contact: 7028160441
First application: 16/09/2022
Second Application: 28/10/2022
CBL Dose: 2 ml/L

Treated with CBL

Untreated Control



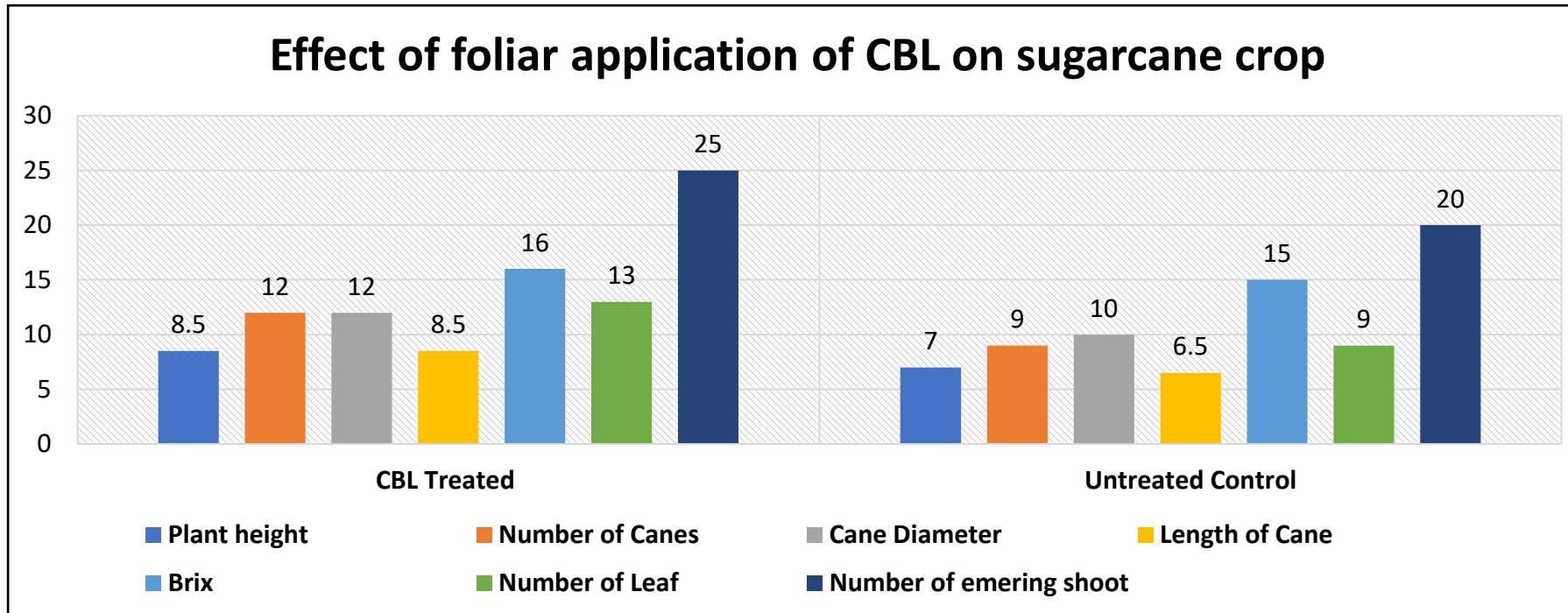

| Parameters | CBL treated | Untreated Control |
|---------------------------------|-------------|-------------------|
| Plant Height (ft) | 8.5 | 7 |
| Number of canes | 12 | 9 |
| Cane Diameter | 12 | 10 |
| Length of Cane | 8.5 | 6.5 |
| BRIX | 16 | 15 |
| Number leaf | 13 | 9 |
| Number of emerging shoots (5ft) | 25 | 20 |

Date of observation
18 March 2023

Note: Farmer is not available. So review is not recorded.